

PREMIUM LISTS

AFGHAN HOUND EVENING SPECIALTY IS LIMITED TO 50 ENTRIES

ENTRIES CLOSE WEDNESDAY NOON, SEPTEMBER 11, 2019 or when the numerical limits have been reached, if reached prior to this date at Superintendent's Office. After which time entries cannot be accepted, cancelled, altered or substituted except as provided for in Chapter 11, Section 6 of the Dog Show Rules.

Independent Evening Specialty Show **AFGHAN HOUND CLUB OF AUSTIN**

Licensed by the American Kennel Club

SATURDAY, SEPTEMBER 28, 2019 - 2019169404

AKC NATIONAL OWNER-HANDLED SERIES

Back-To-Back Dog Shows, Obedience Trials & Rally Trials

CEN-TEX KENNEL CLUB, INC.

Licensed by the American Kennel Club

THERE WILL BE NO CLASSES FOR SCHIPPERKES IN BREED COMPETITION ON SATURDAY

Obedience & Rally entries are open to All-American Dogs listed in the AKC Canine Partners Program

Conformation & Obedience - 2019035001 • Rally - 2019035006
4-6 Month Beginner Puppy Competition - 2019035003

SATURDAY, SEPTEMBER 28, 2019

Conformation & Obedience - 2019035002 • Rally - 2019035007
4-6 Month Beginner Puppy Competition - 2019035004

SUNDAY, SEPTEMBER 29, 2019

AKC NATIONAL OWNER-HANDLED SERIES - BOTH ALL BREED SHOWS

BELL COUNTY EXPO CENTER
301 W LOOP 121, BELTON TX 76513

SHOW HOURS • 6:00 am to 6:00 pm

THESE SHOWS WILL BE HELD INDOORS IN AN AIR-CONDITIONED BUILDING WITH CONCRETE FLOORS
Due to Safety considerations, mats will NOT be used in the Rings

TRICK DOG COMPETITION - BOTH DAYS

PeeWee Event Saturday, September 28, 2019

B-MATCH - SATURDAY • 30 minutes after BIS judging



**AMERICAN
KENNEL CLUB®**

CERTIFICATION

Permission has been granted by the American Kennel Club for the holding of this event under the American Kennel Club rules and regulations.

GINA M. DINARDO, Executive Secretary

ENTRY FEES • (including 50 cent AKC recording fee and \$3.00 AKC Event Service Fee)

Separate fee for each dog, each day/show

When a dog is entered in more than one class, the highest priced class is considered the first entry.

AFGHAN HOUND CLUB OF AUSTIN INDEPENDENT SPECIALTY - SATURDAY

First entry of each dog **\$30.00**
Additional entry of same dog, unless otherwise specified **\$25.00**

CEN-TEX KENNEL CLUB, INC.

First Conformation entry of each dog **\$28.00**
Additional Conformation entry of same dog, unless otherwise specified **\$23.00**
First Obedience entry of each dog **\$28.00**
Additional Obedience entry of same dog, unless otherwise specified **\$18.00**
Puppy & Bred-by-Exhibitor Classes **\$25.00**
Junior Showmanship Competition ONLY **\$10.00**
as an additional entry **FREE**
4-6 Month Beginner Puppy Competition (including \$2.00 AKC Recording Fee) **\$15.00**

RALLY ENTRY FEES

(including AKC recording fee of \$3.50 1st entry & \$3.00 additional entry of same dog)

RALLY ENTRIES MUST INCLUDE DOG'S JUMP HEIGHT

Separate fee for each dog, each day

First entry of each dog **\$28.00**
Additional entry of same dog **\$18.00**

NOTICE: PLEASE PUT BREED & NAME OF SHOW ON CHECK.

SHOW PHOTOGRAPHER

Chris Caviness Photography, L.L.C.
2521 Kimberly Ln, Plano TX 75075
www.cavinessphoto.com

EMERGENCY VETERINARIAN

(ON CALL) • (254) 231-3774
Animal Emergency Hospital of Temple & Belton
3809 S General Bruce Dr, Ste 108, Temple TX 76502
tembelanimalemergency.com

DIRECTIONS: Get on I-35 N from Tx 121 Loop S and N Interstate 35 Frontage Road (4 min 1.3 miles) Follow I-25 N to S General Bruce Drive in Temple. Take Exit 298 from I-35 N (4 min 5.0 miles) Continue on General Bruce Drive to destinations (3min 1.1 mile)

CROSS STREETS: Between SW H K Dodgen Loop & Government Dr.

Member: Dog Show Superintendents Association



American
Kennel Club
Annually Licensed
Superintendents

Jill M Bell • John Goosen • Candy E James • Christopher L James
H T (Terry) James • Mary Beth James • Tim E James • Matthew Mantooth
John McDonald • Antony M Onofrio • Jack David Onofrio • Patricia Onofrio
Sue Onofrio • Tiffany R Fields Peterson • Glen Power • Luann Ramsey
Reggie Turner • Sharon Turner • Greg S Wetmore

PO Box 25764
Oklahoma City, Oklahoma 73125-0764
Phone: (405) 427-8181 • www.onofrio.com

PO Box 4660
Portland, Oregon 97208-4660

ATTENTION EXHIBITORS

The Show Site will be available Friday, to exhibitors (subject to Building & Show Committee). The ONLY people allowed in before 2:00 pm will be working Kennel Club members. Please Do Not Attempt to enter building or set up early. Building will open at 6:00 am Saturday & Sunday & will close at 11:00 pm Friday & Saturday nights. RVs will have access to RV Parking area only at 10:00 am Friday. Dogs must be removed from the show site immediately following Best in Show judging on Sunday.

Club members may exhibit at these shows.

This is a self clean up show. Please pick up after your own dog.

RESERVED GROOMING & FREE GROOMING - See premium list for information on reserved grooming. Free grooming is first come first serve. Will be available after Onofrio is finished with ring set-up or after 2:00 pm on Friday, whichever is later. BATHING allowed in designated area, facility has cold water only - bring your own hoses and tubs, etc.

Radios, blow dryers & noise are strictly prohibited in crating/grooming area in Arena where/while obedience & rally are being held.

EXERCISE PENS - Absolutely no private exercise pens or drop pens will be allowed on concrete surfaces. Exercise pens are allowed outside. Keep exits and sidewalks clear.

CRATING - Crating and grooming in designated areas only. Exhibitors will be responsible for keeping their crating and grooming areas clean.

The Show Committee reserves the right to require crates to be moved if the committee feels the crates are interfering with the orderly conduct of the show. CRATES SHALL BE MARKED WITH CONTACT NAME AND PHONE NUMBER FOR EMERGENCIES.

VENDORS BOOTH SPACE

Contact: Carole Zieris

Email: czieris@gmail.com • (254) 717-7975

10 x 10 Feet - \$100.00 10 x 20 Feet - \$200.00

10 x 30 Feet - \$300.00 10 x 40 Feet - \$400.00

Prices shown are for the entire show

Limited number of spaces available

TRICK DOG TITLE EVENT - 9:00 am - 3:00 pm Saturday and Sunday!! \$20.00 entry, sign up at the show at club table. Event Coordinator Contact: Carole Zieris • Email: czieris@gmail.com • (254) 717-7975. For information on what "Trick Dog" is: <http://www.akc.org/sports/trick-dog/>

SATURDAY NIGHT B-MATCH: Match will begin 30 minutes after Best in Show Saturday. Entries \$8.00. Entries will be taken from 12:00 noon until 3:00 pm at the Cen-Tex Kennel Club, Inc. table. Or you can mail in to event secretary, Laura Burdett, 314 Barker Lane, Waco TX 76705. For more info call (254) 716-5897 or email ltbopossum1@yahoo.com.

NO SMOKING inside building. **NO FOOD OR DRINK** inside the building except that provided by the concessionaire.

SECURITY OFFICERS will be on duty September 28-29, 2019, but will not be responsible for property or dogs left overnight. The clubs have become aware of incidents of theft of personal property at shows. Exhibitors should not leave valuables unattended.

Bell County Expo Center prohibits the carrying of weapons on the premises.

NO VEHICLES ALLOWED IN SHOW BARN AFTER 10:00 pm FRIDAY OR UNTIL AFTER COMPLETION OF BEST IN SHOW JUDGING ON SUNDAY. VENDORS MAY PULL VEHICLES INTO BARN AFTER BEST IN SHOW JUDGING.

The Cen-Tex Kennel Club, Inc. does not agree to arbitrate claims as set forth on the Official AKC entry form for these events.

A Judge requesting the use of a ramp must give notice to the show superintendent/show secretary prior to judging. The entire entry in a breed is to be examined in the same manner (ground, table, or ramp). Ramps can be used in emergency situation to judge any breed. In an emergency situation an exhibitor has the option of withdrawing their entry and receiving a refund.

The following breeds may be judged on the ground or on a ramp: Lagotto Romagnolo, American Water Spaniels, Clumber Spaniels, English Springer Spaniels, Field Spaniels, Welsh Springer Spaniels, Cirneco dell'Etna, Grand Basset Griffon Vendeens, Standard Schnauzers, American Staffordshire Terriers, Irish Terriers, Kerry Blue Terriers, Soft Coated Wheaten Terriers, Staffordshire Bull Terriers, Finnish Spitz, Keeshonden, Entlebucher Mountain Dogs, Finnish Lapphunds, Icelandic Sheepdogs, Norwegian Buhunds, Polish Lowland Sheepdogs, Spanish Water Dogs and Norrbottenspets (Misc).

The following breeds may be judged on the ground, a ramp, or on a table: Boykin Spaniels and Whippets.

The following breed may be judged on a ramp or on a table: Mudi

The following breeds must be judged on a ramp through all levels of conformation competition: Sussex Spaniels, Basset Hounds, Bulldogs, Chinese Shar-Pei and Chow Chows.

PUBLICATION RIGHTS: By entering this show, all owners, handlers, breeders and kennels agree that all rights to televise, videotape, photograph, advertise, promote and publicize or otherwise exploit this show, or the persons or animals participating in it or the results of the competition before, during or after the event, shall belong solely to The American Kennel Club and their respective assigns, including the use of the names, likenesses or biographical matter of all dogs, owners, handlers, breeders and kennels participating in the show and no such owner, handler, breeder or kennel shall allow any other party to make commercial use of any videotape or photograph of any person or animal participating in this competition.

NEW EXHIBITOR BRIEFING on Saturday. Check Judging Program for time & location.

A Recording Fee of 50 cents for each dog and an AKC Event Service Fee of \$3.00 will be required for each recordable single entry class at any Licensed or Member Club Show or Obedience Trial. (American Kennel Club Rule, Chapter 11, Section 2). An AKC Recording Fee of \$3.50 1st Entry & \$3.00 additional entry of same dog will be required for each entry in Rally. (American Kennel Club Rally Regulation, Chapter 1, Section 3) These Fees are paid to the American Kennel Club.

CANADIAN EXHIBITORS MUST SUBMIT ENTRIES WITH CHECKS DRAWN ON U.S. ACCOUNTS OR WITH INTERNATIONAL MONEY ORDERS IN U.S. FUNDS.

There will be no refund for duplicate entries.

Dogs need be present only for scheduled judging and will be released if not needed for further judging.

Dogs allowed in rings during judging only.

Dogs must be ready for judging. Neither the club nor its Superintendents will be responsible or obligated to furnish any service for notifying exhibitors or their agents of Breed or Class Judging. Judges need not wait for any dog holding up a class. **Owners or agents alone are responsible for the presence of their dogs in the judging rings.**

The Club reserves the right to substitute a prize of equal or greater value.

All trophies must be claimed the day of the show - None will be mailed.

All checks issued as prizes are the sole responsibility of the recipient. Lost, stolen and/or misplaced checks will not be replaced. Checks are valid for 90 days. The Superintendent is not able to cash checks.

RETURNED CHECKS/DECLINED CREDIT/DEBIT CARDS do not constitute a valid entry fee. Fees must be paid in guaranteed funds. Checks will not be accepted. The Superintendent will add a fee for completing the transaction and/or reprocessing the entries. Repeated occurrences from the same exhibitors may result in their being put on a CASH ONLY basis.

Entry Fee will not be refunded in the event that a dog is absent, disqualified, excused by Veterinarian or judge or barred from competition by action of the Show Committee.

Exhibitors should follow their veterinarian's recommendation to assure their dogs are free of internal and external parasites, any communicable diseases and have appropriate vaccinations.

No entry fees will be refunded if the Show cannot open or be completed by reason of riots, civil disturbances, fire, extreme and/or dangerous weather conditions, an Act of God, public emergency, act of a public enemy, strikes or any other cause beyond the control of the Club or the Superintendent.

The show giving Club, the Show Superintendent, their agents, employees, etc, assume no responsibility for any loss, damage or injury sustained by exhibitors, handlers, or to any of their dogs or property and further assume no responsibility for injury to children.

No entry shall be made and no entry shall be accepted which specifies any condition as to its acceptance. Entries will not be accepted without fees, signatures or the "Agreement" on the reverse side of the Official AKC Entry Form.

Changes, additions or corrections to entry forms must be received in writing prior to close of entries. Those received by telephone are not acceptable.

Refunds of \$3.00 & less will not be issued due to the costs of processing.

An administrative fee of \$2.00 will be charged for all cancellations or changes made prior to closing of entries.

EXHIBITORS NOTE: Please notify Superintendent of any change of address.

FAX/EMAIL ENTRIES AND PAPER ENTRIES WITH CREDIT CARD ARE NOT ACCEPTABLE METHODS FOR ENTRIES AND WILL NOT BE PROCESSED. **Online Entries and Checks by Mail are not affected by this change.** If mailing be sure to have the entry with check enclosed arrive prior to the closing date of the show. Please note all entries received via fax or email and/or paper entries with credit card information will be shredded/deleted immediately upon delivery without processing. With credit card security and identity theft concerns we are implementing this change to protect your information from potential abuse. Entry forms are occasionally viewed by others outside of the staff of the Superintendent. We will always be happy to accept entries with payment by check at any of our shows. Stop by and say hello.

Jack Onofrio Dog Shows Telephone Entry Service phone number (405) 427-0405 or toll free (888) 421-0405: This is for Telephone Entry Service ONLY. For Mastercard/Discover/Visa/American Express cardholders. A \$4.75 charge will be added to each entry for use of this service. Mon, Tues, Thurs & Fri 8:00 am to 4:30 pm; Wed 8:00 am to 12:00 noon.

Onofrio Online Entry at www.onofrio.com for entries made with Mastercard/Discover/Visa/American Express. A \$2.95 charge will be added to each entry for use of this service.

Special Delivery & Overnight Delivery Mail Address: 3401 NE 23rd St, Oklahoma City, Oklahoma 73121-2447 **FOR SPECIAL & OVERNIGHT DELIVERY MAIL ONLY!**

ROUTES TO THE SHOW

FROM THE NORTH OR SOUTH - Follow I-35 E and I-35 S to N Interstate 35 Frontage Rd/S Main St in Belton. Take exit 292 from I-35 S. Continue on N Interstate 35 Frontage Rd/S Main St to your destination.

HOTELS & MOTELS THAT WILL ACCEPT DOGS

Check with individual hotels to confirm pet policy

HOST HOTEL

Shilo Inn Suites Hotel Killeen.....(866) 238-4218
 3701 South W S Young Dr, Killeen TX 76542 • 14.95 miles from show site
 In house restaurant, special rates \$95.00 plus taxes includes pet fee, free 24 hour shuttle to and from Bell County Expo Center, Shilo Inn & Killeen Airport • code Cen-Tex Kennel Club

OTHER DOG FRIENDLY HOTELS IN AREA

La Quinta Inn Belton-Temple South.....(800) 753-3757
 229 West Loop 121, Belton TX 76513 • .02 miles from show site
 Knights Inn Belton.....(254) 939-3745
 1102 East 2nd Ave, Belton TX 76513 • 2.27 miles from show site
 Residence Inn Temple.....(855) 516-1090
 4301 So General Bruce Dr, Temple TX 76502 • 6.42 miles from show site
 Holiday Inn Express Salado.....(877) 410-6667
 1991 Stagecoach Rd, Salado TX 76751 • 5.51 miles from show site
 Hilton Garden Inn Temple.....(866) 238-4218
 1749 Boulevard Dr, Temple TX 76502 • 7.45 miles from show site
 Candlewood Suites Temple.....(254) 773-8342
 1850 Scott Blvd, Temple TX 76502 • 7.4 miles from show site
 La Quinta Inn Temple.....(800) 753-3757
 1604 West Barton Ave, Temple TX 76504 • 8.91 miles from show site
 Super 8 Harker Heights.....(254) 698-6900
 540 East Central Expressway, Harker Heights TX 76548 • 10.98 miles from show site

The **Cen-Tex Kennel Club, Inc.** reserve the right to retain Show Committee jurisdiction over exhibitors referred by hotels/motels for having left their rooms and/or grounds in a state with above and beyond normal wear and tear. All unattended dogs in rooms must be crated. Respect any restrictions on where to exercise your dogs, and pick up after your dogs. All hotels/motels have contact info for the Show Committee

WARNING

LEAVING YOUR DOG IN A VEHICLE MAY BE HAZARDOUS TO ITS HEALTH

When it is warm outside, a car can heat up to over 120 degrees in just a few short minutes. In a temperature that high, a dog could die. Some breeds are even more susceptible to overheating in much lower temperatures. By attending this event (entrants & spectators), you agree to the following waiver.

WAIVER OF RIGHTS

All persons attending (entrants and spectators) this dog show/trial hereby waive any claim for damages against Bell County Expo Center, Cen-Tex Kennel Club, Inc. or its members, or the American Kennel Club in the event a motor vehicle must be entered to rescue a dog from overheating or suffocation due to improper ventilation.

Any dog left in a vehicle without proper ventilation, will be taken to the nearest veterinarian for care or turned over to the appropriate authorities. Owners of vehicles will not be paged; immediate action will be taken to remove the dog(s). Any/all damages and expenses incurred shall be the responsibility of the owner(s) of the vehicle/dog.



CEN-TEX KENNEL CLUB, INC. RESERVED GROOMING FORM

Reserved spaces are limited and are available on a first-come, first-served basis.

Free grooming space areas are available per AKC regulations and will be available on a first come first serve basis.

When reserved grooming space limit has been reached, additional reservations will be returned/refunded.

Reservations with payment must be received by **September 11, 2019**, the closing date of the show.

Reservations cannot be changed after the closing date-no refunds after closing date.

Do NOT send your reservation form and payment with Entries. For confirmation of your reservation, please supply your e-mail address below. No guarantee is given regarding space numbers or special requests. No fax, email, walk-ins or phone reservations accepted.

Reserved and unreserved will be available after Onofrio is finished with ring set-up or after 2:00 pm on Friday, whichever is later.

NAME:

PHONE:

BREED:.....

RESERVED GROOMING SPACE RATES

10 ft x 10 ft approx with electricity - \$20.00 for both Saturday and Sunday

Number of Spaces requested:.....(limit 4 spaces per request and one request per envelope)

Signature:.....

Send reservation form and Checks or Money Orders payable to: CEN-TEX KENNEL CLUB, INC.

And mailed to: CEN-TEX KENNEL CLUB, INC.
 c/o Gary Gideon
 PO Box 454, Axtell TX 76624
 254-315-4166

Radios, blow dryers and noise are prohibited in crating/grooming area in Arena where/while obedience and rally are being held.

Reserved Grooming Chairperson : Laura Burdett phone 254-716-5897, ltbopossum1@yahoo.com

Cen-Tex Kennel Club, Inc. is holding a B-Match!!

For training and exposure to conformation show experiences in a relaxed and fun atmosphere Saturday evening



Place: Bell County Exposition Center • 301 W Loop 121, Belton, Texas 76513

Date: **September 28, 2019**

Time: **30 minutes after the conclusion of BIS**

The Entry Fee is \$6.00 per entry, if received by mail prior to **September 19, 2019** or \$8.00 per entry the day of the show.

Entries will be accepted at the show at the club table from **12:00 noon-3:00 pm**.

Best of Breed, Group, RBIS and BIS winners will receive a toy.

Contact:

Laura Burdett
314 Barker Lane, Waco, Texas, 76706
254-716-5897

Make checks payable to **CTKC**

Cen-Tex Kennel Club, Inc. Sanctioned B Conformation Match Entry Form

Breed _____

Variety _____ Age _____

Full Name of Dog _____

Owners Name _____

Address _____

City _____ State _____ Zip _____

Telephone _____

Email _____

Class Conformation

___ 4-6 mo ___ 6-9 mo ___ 9-12 mo ___ 12-18 mo ___ Bred by Exhibitor ___ Open



Cen-Tex Kennel Club, Inc. All Breed Dog Show

Trick Dog Title Event!!

All Dogs Welcome!!

Mixed or Purebred!!



SATURDAY & SUNDAY, SEPTEMBER 28 & 29, 2019

Entries are \$20.00 • You can register/enter at the show

Trick Dog Testing will be from 9:00 am - 3:00 pm

Event Coordinator: **Carole Zieris**

Email: czieris@gmail.com • (254) 717-7975

For information on what "Trick Dog" is

<http://www.akc.org/sports/trick-dog/>

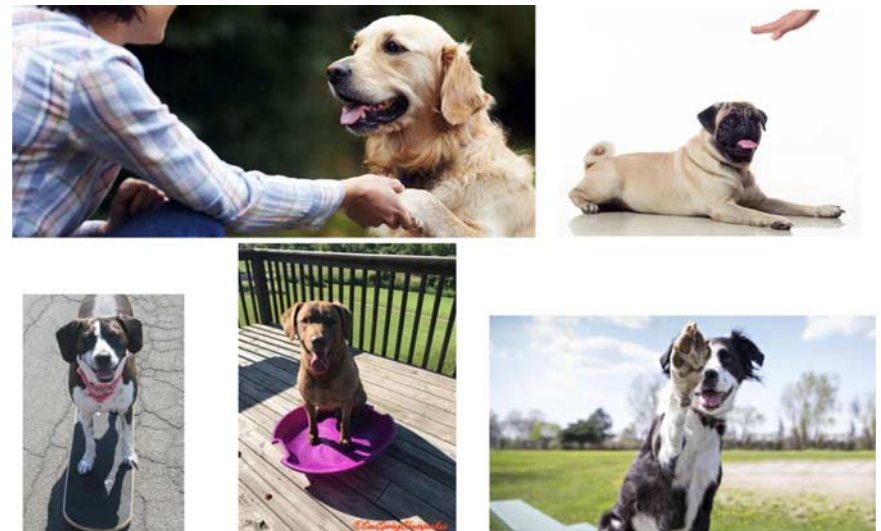

• RIBBON/ROSETTE PRIZES WILL BE AS FOLLOWS •

REGULAR CLASSES		RALLY CLASSES	
First Prize.....Blue	Highest Scoring Triple Qualifying Score.....Red & Blue	Second Prize.....Red	Highest Combined Score in Advanced B & Excellent B
Third Prize.....Yellow	Rally Classes.....Blue & Green	Fourth Prize.....White	Qualifying Score.....Dark Green
Winners.....Purple	VARIETY GROUPS		
Reserve Winners.....Purple and White	First Prize.....Blue	Second Prize.....Red	Third Prize.....Yellow
Best of Winners.....Blue and White	Fourth Prize.....White	Best in Show.....Red, White and Blue	Reserve Best in Show.....Red, Silver and Blue
Best of Breed.....Purple and Gold	NON-REGULAR CLASSES		
Best of Variety of Breed.....Purple and Gold	First Prize.....Rose	Second Prize.....Brown	Third Prize.....Light Green
Best of Opposite Sex to Best of Breed and to Best of Variety of Breed.....Red and White	Fourth Prize.....Gray		
Select.....Light Blue and White			
OBEDIENCE CLASSES			
Highest Scoring Dog in the Regular			
Obedience Classes.....Blue and Gold			
Highest Combined Score in Open B & Utility			
Obedience Classes.....Blue & Green			
Qualifying Score.....Dark Green			

• CLASSIFICATION •

Regular Classes

Puppy, Dogs	Puppy, Bitches
6 months & under 9 months	6 months & under 9 months
9 months & under 12 months	9 months & under 12 months
Twelve to Eighteen Month, Dogs	Twelve to Eighteen Month, Bitches
*Novice, Dogs	*Novice, Bitches
**Amateur-Owner-Handler, Dogs	**Amateur-Owner-Handler, Bitches
Bred-by-Exhibitor, Dogs	Bred-by-Exhibitor, Bitches
American-bred, Dogs	American-bred, Bitches
Open, Dogs	Open, Bitches
WINNERS, DOG	WINNERS, BITCH

Best of Breed (Variety) Competition

*Novice Classes are not offered for Afghan Hound Independent Specialty Show.

**Amateur-Owner-Handler Classes are not offered for Afghan Hound Independent Specialty Show.

The above classification is provided for all breeds (and varieties). Additional divisions, i.e. (age, color or weight) are in the breed list and must be indicated on the entry.

(O) OPEN CLASS DIVISIONS

DACHSHUNDS (ALL THREE VARIETIES): Miniature - 11 lbs & under & 12 mos old or over; Standard - Over 11 lbs & 11 lbs & under if less than 12 mos old
BOXERS: Brindle; Fawn
DOBERMAN PINSCHERS: Black; AOAC
GREAT DANES: Brindle; Fawn; AOAC (Black, Blue, Harlequin, Mantle, Merle)
BOSTON TERRIERS: Under 15 lbs; 15 lbs & over
AUSTRALIAN SHEPHERDS: Blue Merle; Black; Red Merle; Red
COLLIES (ROUGH): Blue Merle; Sable & White; Tri-Color; White
SHETLAND SHEEPDOGS: Sable & White; AOAC

RV PARKING

Belton RV Park (<http://beltonrvpark.com>) 254-939-1981 Adjacent to show site. No pet fee.

Expo Center RV (on site) PARTIAL HOOKUPS. 18 RV sites (electric and water hookups/no sewer). These are rented by the Expo Center. NOTE: They are behind the horse barns and are about 300 yards from the door of the show building.

Contact Bell County Expo 254-933-5353 to reserve your RV spot

NO HOOKUPS: RVs can park for free in the Expo Center lot near the show building

ALL BREED SHOWS

Beginner Puppies (4-6 months of age)

AKC Sanctioned Beginner Puppy Competition!

SATURDAY JUDGE: Mrs Jane M Bishop • SUNDAY JUDGE:

Section 1 - Classifications

The Four-to-Six Month Puppy competition shall be for dogs that are four months of age and over but under six months on the day of the event. Classes will be offered for breeds and varieties and divided into Groups as described in Chapter 3, Section 1 of the *Rules Applying to Dog Shows* and the Miscellaneous Class breeds as listed in Chapter 3, Section 23. The Miscellaneous class competition will be the equivalent of Group competition and the winner will be eligible to compete in Best Four-to-Six Month Puppy in Show. The FSS competition will be the equivalent of Group competition and the winner will be eligible to compete in Best Four-to-Six Month Puppy in Show.

Section 2 - Entry and Eligibility

Entry and eligibility requirements include:

- The Four-to-Six Month Puppy event may be offered at licensed or member dog shows at the option of the show giving club.
- Four-to-Six Month Puppy Competition must be listed in the premium list, entry form and judging schedule, if offered.
- AKC registration number or an AKC litter number will be required for all entries of an AKC recognized breed as listed in Chapter 3, Section 1 of the *Rules Applying to Dog Shows*.
- A foreign born dog may enter this class if they are registered in the country of origin.
- FSS number or FSS registered litter number will be required for Miscellaneous and FSS breed entries.
- All entrants are to be vaccinated (including rabies) in accordance with their veterinarian's protocol.
- Dogs that are owned or co-owned by a professional handler may compete in this class, but must be handled by a non-professional handler. *Professional handlers are defined as any person who belongs or has belonged to a professional handlers' organization, distributed rate cards, or otherwise advertised or represented themselves as handling dogs for pay within the last five years. Dogs may not be exhibited by current assistants and household members of a professional handler.*

Entries will close Wednesday Noon, September 11, 2019 at Superintendent's office.

JUNIOR SHOWMANSHIP COMPETITION

NOVICE JUNIOR CLASS - For Boys and Girls at least 9 and under 12 years of age on the day of the show who at the time entries close, have not won three (3) first place awards★, with competition present, in a Novice Class at a licensed or member show.

NOVICE INTERMEDIATE CLASS - For Boys and Girls at least 12 and under 15 years of age on the day of the show who at the time entries close, have not won three (3) first place awards★, with competition present, in a Novice Class at a licensed or member show.

NOVICE SENIOR CLASS - For Boys and Girls at least 15 and under 18 years of age on the day of the show who at the time entries close, have not won three (3) first place awards★, with competition present, in a Novice Class at a licensed or member show.

OPEN JUNIOR CLASS - For Boys and Girls at least 9 and under 12 years of age on the day of the show who at the time entries close, have won three (3) first place awards★ in a Novice Class at a licensed or member show, with competition present in the Novice Class.

OPEN INTERMEDIATE CLASS - For Boys and Girls at least 12 and under 15 years of age on the day of the show who at the time entries close, have won three (3) first place awards★ in a Novice Class at a licensed or member show, with competition present in the Novice Class.

OPEN SENIOR CLASS - For Boys and Girls at least 15 and under 18 years of age on the day of the show who at the time entries close, have won three (3) first place awards★ in a Novice Class at a licensed or member show, with competition present in the Novice Class.

MASTER CLASS - For Boys and Girls at least 9 and under 18 years of age on the day of the show and who have won ten (10) Best Junior Handler awards with competition. The calendar for this class will be consistent with the eligibility dates for the AKC National Championship. All juniors meeting the criteria for this class are required to enter the Master Class and must change their entry the day of the show if entries have already closed. Once the eligibility time frame for that year has passed, all participants return to the Open Class to compete for the following year.

★ A first place in Novice without competition leading to a Best Junior award with competition counts as one win towards moving to Open.

NOTICE: Junior Handlers must include their AKC JUNIOR HANDLER NUMBER on each entry. To obtain junior identification number contact juniors@akc.org

BE SURE ALL INFORMATION for Junior Showmanship Classes is entered on front and back of entry form.

Pee Wee Competition - Saturday

JUDGE: Mrs Jane M Bishop

ENTRY FEE: FREE • Limited to 20 Entries

Pre-Entries Close noon Wednesday, September 11, 2019
at the Superintendents office

If entry limit is not met, entries will be accepted day of show

Consult Judging Program for meeting place & time

The Pee Wee Special Attraction is a pre-Junior Showmanship class. The Pee Wee class is geared toward children 5 to under 9 years of age at all shows offering Pee Wee.

Each Pee Wee unit consists of the child, his/her parent/guardian/responsible adult, and the dog. Only one Pee Wee unit is in the ring at a time. This is not a competitive class, but rather a fun, learning experience for the child and the adult.

- A dog must be at least four months of age to enter the Pee Wee class.
- Bitches in season will not be allowed to participate. If pre-entered, a dog may be substituted that meets the eligibility requirements as specified by the club.
- All dogs entered must have the proper lead and collar.
- A responsible adult must be present with the child both inside and outside the ring. The adult is to maintain control of the dog outside of the ring.
- At an All-Breed event, all AKC fully recognized and Miscellaneous Class breeds are allowed to enter, including dogs with a PAL listing. Dogs must be registered.
- Cen-Tex Kennel Club, Inc. members will have trained show dogs for children who need to "borrow" one.
- In addition to an entry, a release must be signed by the child's parent or legal guardian. Release forms will be available at the show.

The safety of both the dogs and Juniors inside and outside the ring is a primary concern. Outside of the ring, the dog is to be controlled by the adult accompanying the child. An additional lead, provided by the Club, will be at the Judge's table. At the Judge's discretion based upon the size of the child and the dog, for safety purposes the adult may be asked to attach a second lead to the dog so both child and adult will walk the dog together.

Although the word "judge" will be used, this is designed to be a learning and mentoring experience—no Junior will be "judged" but rather will be mentored with the age-appropriate amount of information to help prepare them for what they will be expected to know about AKC regular Junior Showmanship once they reach 9 years of age. The children will be mentored one child, their adult, and dog in the ring at a time. Each child will receive a participation ribbon to commemorate the experience!

The Judge should explain the process of showing the dog to the Junior and the responsible adult in the ring including breed specific presentation. Depending on the size of the dog and the child, the adult may be asked to lift a table breed on or off the

AKC NATIONAL OWNER-HANDLED SERIES ALL BREED SHOWS - SATURDAY & SUNDAY AFGHAN HOUND SPECIALTY - SATURDAY

The AKC National Owner-Handled Series is a non-titling competition for dogs that are exhibited by their owners that are not professional handlers.



"DON'T FORGET TO CHECK THE OWNER-HANDLED BOX ON THE ENTRY FORM IF ENTERING THIS COMPETITION."



All dogs that are owner-handled and are not exhibited in the National Owner-Handled Series by professional handlers* meet the requirements for this competition. Exhibitors must declare their dog is Owner-Handled eligible at the time of entry using the check box on the entry form. Eligible dogs will be identified by an asterisk in the steward's book & the catalog. **Dogs must be handled throughout the breed level competition for the regular show by an eligible owner. Professional handlers, household members and current assistants to professional handlers may not exhibit the dog in any AKC National Owner-Handled Series competition during the entire show. A current assistant is defined by anyone employed by a professional handler on a full-time basis, or assisting a professional handler at the show or any show during the cluster/weekend, however current assistants that are eligible to compete in Junior Showmanship (meet age and amateur status requirements) may participate in NOHS.**

Owner-Handled Best of Breed will be selected from the dogs that are competing in the Best of Breed competition including Winners Dog, Winners Bitch and winners of the non-regular classes.

The breed will not be represented in the Owner-Handled Group if there is no eligible dog competing in the Best of Breed, or in Best of Winners competition.

**Professional handlers are defined as any person who belongs or has belonged to a professional handlers' organization, distributed rate cards, or otherwise advertised or represented themselves as handling dogs for pay within the last five years.*

JUDGES

Mrs Jane M Bishop*	711 Pennsylvania Ave, Bridgeport WV 26330
Ms Marleen C Burford	460 River Valley Rd NW, Atlanta GA 30328
Dr Marti Foschini*	1080 La Quinta St, Las Cruces NM 88007
Mrs Linda Hurlbaus	281 Ridley Rd, Palmetto GA 30268
Rev CR (Rick) Martin*	105 White Oak Loop, Lufkin TX 75901
Mrs Paula Nykiel	PO Box 1070, Washington MO 63090
Dr Hallie A Ray*	1836 Man Of War St SE, Albuquerque NM 87123
Mr Robert L Robinson*	1826 Palmcroft Way NE, Phoenix AZ 85007
Mrs Carolyn Taylor*	1706 Oak Park Dr, Champaign IL 61822
Mr Merle Taylor	1706 Oak Park Dr, Champaign IL 61822
Ms Laurie King Telfair	1033 Meadow Creek Dr, Lancaster TX 75146

** One or more breed assigned approved as provisional/permit by AKC*

VARIETY GROUP JUDGES

CEN-TEX KENNEL CLUB, INC. (1)-SATURDAY

Mr Robert L Robinson	Sporting Group
Ms Laurie King Telfair	Hound Group
Mrs Paula Nykiel	Working Group
Mr Merle Taylor	Terrier Group
Mrs Carolyn Taylor	Toy Group
Mrs Linda Hurlbaus	Non-Sporting Group
Mr Merle Taylor	Herding Group
Mrs Paula Nykiel	Best In Show

OWNER-HANDLED VARIETY GROUPS-SATURDAY

Mrs Paula Nykiel.....	Owner-Handled Sporting Group
Mrs Jane M Bishop.....	Owner-Handled Hound Group
Mr Robert L Robinson.....	Owner-Handled Working Group
Mrs Carolyn Taylor.....	Owner-Handled Terrier Group
Mr Merle Taylor.....	Owner-Handled Toy Group
Mrs Carolyn Taylor.....	Owner-Handled Non-Sporting Group
Ms Laurie King Telfair.....	Owner-Handled Herding Group
Mrs Linda Hurllebaus.....	Owner-Handled Best In Show

CEN-TEX KENNEL CLUB, INC. (2)-SUNDAY

Mrs Paula Nykiel.....	Sporting Group
Mrs Linda Hurllebaus.....	Hound Group
Mr Robert L Robinson*.....	Working Group
Mrs Carolyn Taylor.....	Terrier Group
Mr Merle Taylor.....	Toy Group
Mrs Carolyn Taylor.....	Non-Sporting Group
Ms Laurie King Telfair.....	Herding Group
Mrs Linda Hurllebaus.....	Best In Show

OWNER-HANDLED VARIETY GROUPS-SUNDAY

Mr Robert L Robinson.....	Owner-Handled Sporting Group
Rev CR (Rick) Martin.....	Owner-Handled Hound Group
Mr Merle Taylor.....	Owner-Handled Working Group
Mr Merle Taylor.....	Owner-Handled Terrier Group
Mrs Carolyn Taylor.....	Owner-Handled Toy Group
Mrs Linda Hurllebaus.....	Owner-Handled Non-Sporting Group
Rev Dr C Patrick Ormos.....	Owner-Handled Herding Group
Mrs Paula Nykiel.....	Owner-Handled Best In Show

JUDGING ASSIGNMENTS

SPORTING BREEDS	CENT1-(SAT)	CENT2-(SUN)
Brittany	L Hurllebaus	R L Robinson
Lagotti Romagnoli	P Nykiel	R L Robinson
Nederlandse Kooikerhondjes	L K Telfair*	R L Robinson
Pointers	P Nykiel	R L Robinson
Pointers (German Shorthaired)	L K Telfair*	R L Robinson
Pointers (German Wirehaired)	P Nykiel	R L Robinson
Retrievers (Chesapeake Bay)	P Nykiel	R L Robinson
Retrievers (Curly-Coated)	P Nykiel	R L Robinson
Retrievers (Flat-Coated)	P Nykiel	R L Robinson
Retrievers (Golden)	P Nykiel	L Hurllebaus
Retrievers (Labrador)	P Nykiel	R L Robinson
Retrievers (Nova Scotia Duck Tolling)	P Nykiel	R L Robinson
Setters (English)	L K Telfair*	R L Robinson
Setters (Gordon)	P Nykiel	R L Robinson
Setters (Irish)	L K Telfair*	R L Robinson
Setters (Irish Red And White)	L K Telfair*	R L Robinson
Spaniels (American Water)	P Nykiel	R L Robinson
Spaniels (Boykin)	L K Telfair*	R L Robinson
Spaniels (Clumber)	P Nykiel	R L Robinson
Spaniels (Cocker) Black	P Nykiel	R L Robinson
Spaniels (Cocker) Ascob	P Nykiel	R L Robinson
Spaniels (Cocker) Parti-Color	P Nykiel	R L Robinson
Spaniels (English Cocker)	P Nykiel	R L Robinson
Spaniels (English Springer)	L Hurllebaus	R L Robinson
Spaniels (Field)	P Nykiel	R L Robinson
Spaniels (Irish Water)	P Nykiel	R L Robinson
Spaniels (Sussex)	L K Telfair*	R L Robinson
Spaniels (Welsh Springer)	P Nykiel	R L Robinson
Spinoni Italiani	P Nykiel	R L Robinson
Vizslas	L K Telfair*	R L Robinson
Weimaraners	P Nykiel	R L Robinson
Wirehaired Pointing Griffons	P Nykiel	R L Robinson
Wirehaired Vizslas	P Nykiel	R L Robinson

* Open Class Divisions - See page 9

HOUND BREEDS	CENT1-(SAT)	CENT2-(SUN)
Afghan Hounds	J M Bishop	C Martin
American English Coonhounds	L Hurllebaus	L K Telfair
American Foxhounds	P Nykiel*	L K Telfair
Azawakhs	L Hurllebaus	L K Telfair
Basenjis	J M Bishop*	L K Telfair
Basset Hounds	L Hurllebaus	L K Telfair
Beagles (13 Inch)	L Hurllebaus	L K Telfair
Beagles (15 Inch)	L Hurllebaus	L K Telfair
Black & Tan Coonhounds	L Hurllebaus	P Nykiel*
Bloodhounds	L Hurllebaus	P Nykiel*
Bluetick Coonhounds	L Hurllebaus	L K Telfair
Borzoi	J M Bishop	L K Telfair
Cirnechi dell'Etna	L Hurllebaus	L K Telfair
Dachshunds (Longhaired)	L Hurllebaus(O)	L K Telfair(O)
Dachshunds (Smooth)	L Hurllebaus(O)	L K Telfair(O)
Dachshunds (Wirehaired)	L Hurllebaus(O)	L K Telfair(O)
English Foxhounds	P Nykiel*	L K Telfair
Grand Basset Griffon Vendeens	L Hurllebaus	P Nykiel*
Greyhounds	L Hurllebaus	L K Telfair
Harriers	L Hurllebaus	L K Telfair
Ibizan Hounds	L Hurllebaus	L K Telfair
Irish Wolfhounds	J M Bishop*	L K Telfair
Norwegian Elkhounds	L Hurllebaus	P Nykiel*
Otterhounds	L Hurllebaus	P Nykiel*
Petits Bassets Griffons Vendeens	L Hurllebaus	L K Telfair
Pharaoh Hounds	L Hurllebaus	L K Telfair
Plotts	L Hurllebaus	L K Telfair
Portuguese Podengo Pequenos	L Hurllebaus	P Nykiel*
Redbone Coonhounds	L Hurllebaus	L K Telfair
Rhodesian Ridgebacks	L Hurllebaus	L K Telfair
Salukis	J M Bishop	L K Telfair
Scottish Deerhounds	J M Bishop*	L K Telfair
Sloughis	L Hurllebaus	P Nykiel*
Treeing Walker Coonhounds	L Hurllebaus	P Nykiel*
Whippets	J M Bishop	L K Telfair

WORKING BREEDS	CENT1-(SAT)	CENT2-(SUN)
Akitas	R L Robinson	P Nykiel
Alaskan Malamutes	R L Robinson	P Nykiel
Anatolian Shepherd Dogs	R L Robinson	P Nykiel
Bernese Mountain Dogs	R L Robinson	P Nykiel
Black Russian Terriers	R L Robinson	P Nykiel
Boerboels	R L Robinson	P Nykiel
Boxers	R L Robinson(O)	P Nykiel(O)
Bullmastiffs	R L Robinson	P Nykiel
Cane Corso	R L Robinson	P Nykiel
Chinooks	R L Robinson	P Nykiel
Doberman Pinschers	R L Robinson(O)	P Nykiel(O)
Dogues de Bordeaux	R L Robinson	P Nykiel
German Pinschers	R L Robinson	P Nykiel
Giant Schnauzers	R L Robinson	P Nykiel
Great Danes	R L Robinson(O)	P Nykiel(O)
Great Pyrenees	R L Robinson*	P Nykiel
Greater Swiss Mountain Dogs	R L Robinson	P Nykiel
Komondorok	R L Robinson	P Nykiel
Kuvaszok	R L Robinson	P Nykiel
Leonbergers	R L Robinson	P Nykiel
Mastiffs	R L Robinson	P Nykiel
Neapolitan Mastiffs	R L Robinson	P Nykiel
Newfoundlands	R L Robinson*	P Nykiel
Portuguese Water Dogs	R L Robinson	P Nykiel
Rottweilers	R L Robinson	P Nykiel
Saint Bernards	R L Robinson	P Nykiel
Samoyeds	R L Robinson	P Nykiel
Siberian Huskies	R L Robinson	P Nykiel
Standard Schnauzers	R L Robinson	P Nykiel
Tibetan Mastiffs	R L Robinson	P Nykiel

* Open Class Divisions - See page 9

TERRIER BREEDS	CENT1-(SAT)	CENT2-(SUN)
Airedale Terriers	C Taylor	M Taylor
American Hairless Terriers	C Taylor	M Taylor
American Staffordshire Terriers	C Taylor	M Taylor
Australian Terriers	C Taylor	M Taylor
Bedlington Terriers	C Taylor	M Taylor
Border Terriers	C Taylor	M Taylor
Bull Terriers (Colored)	C Taylor	M Taylor
Bull Terriers (White)	C Taylor	M Taylor
Cairn Terriers	C Taylor	M Taylor
Cesky Terriers	C Taylor	M Taylor
Dandie Dinmont Terriers	C Taylor	M Taylor
Fox Terriers (Smooth)	C Taylor	M Taylor
Fox Terriers (Wire)	C Taylor	M Taylor
Glen of Imaal Terriers	C Taylor	M Taylor
Irish Terriers	C Taylor	M Taylor
Kerry Blue Terriers	C Taylor	M Taylor
Lakeland Terriers	C Taylor	M Taylor
Manchester Terriers (Standard)	C Taylor	M Taylor
Miniature Bull Terriers	C Taylor	M Taylor
Miniature Schnauzers	C Taylor	M Taylor
Norfolk Terriers	C Taylor	M Taylor
Norwich Terriers	C Taylor	M Taylor
Parson Russell Terriers	C Taylor	M Taylor
Rat Terriers	C Taylor	M Taylor
Russell Terriers	C Taylor	M Taylor
Scottish Terriers	C Taylor	M Taylor
Sealyham Terriers	C Taylor	M Taylor
Skye Terriers	C Taylor	M Taylor
Soft Coated Wheaten Terriers	C Taylor	M Taylor
Staffordshire Bull Terriers	C Taylor	M Taylor
Welsh Terriers	C Taylor	M Taylor
West Highland White Terriers	C Taylor	M Taylor

TOY BREEDS	CENT1-(SAT)	CENT2-(SUN)
Affenpinschers	M Taylor	C Taylor
Brussels Griffons	M Taylor	C Taylor
Cavalier King Charles Spaniels	M Taylor	C Taylor
Chihuahuas (Long Coat)	M Taylor	C Taylor
Chihuahuas (Smooth Coat)	M Taylor	C Taylor
Chinese Cresteds	M Taylor	C Taylor
English Toy Spaniels (B & P C)	M Taylor	C Taylor
English Toy Spaniels (K C & R)	M Taylor	C Taylor
Havanese	M Taylor	C Taylor
Italian Greyhounds	M Taylor	C Taylor
Japanese Chin	M Taylor	C Taylor
Maltese	M Taylor	C Taylor
Manchester Terriers (Toy)	M Taylor	C Taylor
Miniature Pinschers	M Taylor	C Taylor
Papillons	M Taylor	C Taylor
Pekingese	M Taylor	C Taylor
Pomeranians	M Taylor	C Taylor
Poodles (Toy)	M Taylor	C Taylor
Pugs	M Taylor	C Taylor
Shih Tzu	M Taylor	C Taylor
Silky Terriers	M Taylor	C Taylor
Toy Fox Terriers	M Taylor	C Taylor
Yorkshire Terriers	M Taylor	C Taylor

NON-SPORTING BREEDS	CENT1-(SAT)	CENT2-(SUN)
American Eskimo Dogs	C Taylor	L Hurlbaus
Bichons Frises	C Taylor	L Hurlbaus
Boston Terriers	C Taylor(O)	L Hurlbaus(O)
Bulldogs	C Taylor	L Hurlbaus
Chinese Shar-Pei	C Taylor	L Hurlbaus
Chow Chows	C Taylor	L Hurlbaus
Coton de Tulear	C Taylor	L Hurlbaus
Dalmatians	C Taylor	L Hurlbaus

* Open Class Divisions - See page 9

Finnish Spitz	C Taylor	L Hurlbaus
French Bulldogs	C Taylor	L Hurlbaus
Keeshonden	C Taylor	L Hurlbaus
Lhasa Apsos	C Taylor	L Hurlbaus
Lowchen	C Taylor	L Hurlbaus
Norwegian Lundehunds	C Taylor	L Hurlbaus
Poodles (Miniature)	C Taylor	L Hurlbaus
Poodles (Standard)	C Taylor	L Hurlbaus
Schipperkes	C Taylor	L Hurlbaus
Shiba Inu	C Taylor	L Hurlbaus
Tibetan Spaniels	C Taylor	L Hurlbaus
Tibetan Terriers	C Taylor	L Hurlbaus
Xoloitzcuintli	C Taylor	L Hurlbaus

HERDING BREEDS	CENT1-(SAT)	CENT2-(SUN)
Australian Cattle Dogs	L K Telfair	L Hurlbaus
Australian Shepherds	L K Telfair(O)	L Hurlbaus(O)
Bearded Collies	L K Telfair	M Taylor
Beaucerons	L K Telfair	L Hurlbaus*
Belgian Malinois	L K Telfair	M Taylor
Belgian Sheepdogs	L K Telfair	M Taylor
Belgian Tervuren	L K Telfair	M Taylor
Bergamasco Sheepdogs	L K Telfair	M Taylor
Berger Picards	L K Telfair	M Taylor
Border Collies	L K Telfair	M Taylor
Bouvier des Flandres	L K Telfair	L Hurlbaus*
Briards	L K Telfair	M Taylor
Canaan Dogs	L K Telfair	L Hurlbaus*
Cardigan Welsh Corgis	L K Telfair	C P Ormos
Collies (Rough)	L K Telfair(O)	M Taylor(O)
Collies (Smooth)	L K Telfair	M Taylor
Entlebucher Mountain Dogs	L K Telfair	M Taylor
Finnish Lapphunds	L K Telfair	M Taylor
German Shepherd Dogs	L K Telfair	L Hurlbaus
Icelandic Sheepdogs	L K Telfair	M Taylor
Miniature American Shepherds	L K Telfair	M Taylor
Norwegian Buhunds	L K Telfair	L Hurlbaus*
Old English Sheepdogs	L K Telfair	C P Ormos
Pembroke Welsh Corgis	M Foschini	C P Ormos*
Polish Lowland Sheepdogs	L K Telfair	M Taylor
Pulik	L K Telfair	C P Ormos
Pumik	L K Telfair	M Taylor
Pyrenean Shepherds	L K Telfair	M Taylor
Shetland Sheepdogs	L K Telfair(O)	C P Ormos(O)
Spanish Water Dogs	L K Telfair	M Taylor
Swedish Vallhunds	L K Telfair	M Taylor

MISC CLASS	CENT1-(SAT)	CENT2-(SUN)
Barbet, Belgian Laekenois, Biewer Terriers, Bracchi Italiano, Dogo Argentino, Dutch Shepherds, Lancashire Heelers, Mudik, Norrbottenspets, Peruvian Inca Orchids, Portuguese Podengo, Russian Toys, Teddy Roosevelt Terriers.		

	L Hurlbaus	C Taylor
OBEDIENCE CLASSES	CENT1-(SAT)	CENT2-(SUN)
RALLY CLASSES	CENT1-(SAT)	CENT2-(SUN)
Rally Novice A	H A Ray*	M C Burford
Rally Novice B	H A Ray*	M C Burford
Rally Intermediate	H A Ray*	M C Burford
Rally Advanced A	H A Ray*	M C Burford
Rally Advanced B	H A Ray*	M C Burford
Rally Excellent A	H A Ray*	M C Burford
Rally Excellent B	H A Ray*	M C Burford
Rally Master	H A Ray*	M C Burford

JUNIOR SHOWMANSHIP	CENT1-(SAT)	CENT2-(SUN)
	J M Bishop	C Taylor

* Open Class Divisions - See page 9

Independent Evening Specialty Show
AFGHAN HOUND CLUB OF AUSTIN



Licensed by the American Kennel Club

SATURDAY, SEPTEMBER 28, 2019

OFFICERS

James Hicks.....President
 Colleen Randazzo.....Vice President
 Toni King.....Treasurer
 Lynda Hicks.....Secretary
 PO Box 1159, Florence TX 76527
 Hector Hernandez.....Director of the Club

SHOW COMMITTEE

Lynda Hicks.....Show Chairman
 PO Box 1159, Florence TX 76527
 Officers of the Club & Members of the Board of Directors

JUDGE

Regular Classes
 Ms Nancy J Edgington - 4991 Taft St, Chino CA 91710

**THERE WILL BE COMPETITION FOR
 BEST PUPPY IN PUPPY CLASSES & BEST BRED-BY-EXHIBITOR**

BREED PRIZES

The Afghan Hound Club of Austin offers a Rosette for Best of Breed, Best of Winners, Best of Opposite Sex to Best of Breed, Select Dog, Select Bitch, Winners Dog, Reserve Winners Dog, Winners Bitch, Reserve Winners Bitch, Best Owner-Handled, Best Puppy in Puppy Classes & Best Bred-By-Exhibitor.

Unless otherwise indicated, the following prizes will be Framed Artwork offered by the Afghan Hound Club of Austin.

- BEST OF BREED
- BEST OF WINNERS - 2 Inch Silverplated Medallion depicting the Club Emblem suspended from a Red, White & Blue Ribbon offered by the Afghan Hound Club of America
- BEST OF OPPOSITE SEX TO BEST OF BREED
- SELECT DOG
- SELECT BITCH

- WINNERS DOG
- RESERVE WINNERS DOG
- WINNERS BITCH
- RESERVE WINNERS BITCH
- BEST OWNER-HANDLED
- BEST PUPPY IN PUPPY CLASSES
- BEST BRED-BY-EXHIBITOR
- FIRST IN EACH CLASS - Note Card Set
- SECOND, THIRD & FOURTH IN EACH CLASS - Dog Toy

AWARDS OF MERIT

The judge may, at her discretion, recall into the ring up to two dogs/bitches to receive a Rosette offered by the Afghan Hound Club of Austin. These Awards are reserved for those quality animals the judge feels are worthy of final consideration for Best of Breed.

**A special thank you to the following for
 their generous donations to our trophy fund:**

Charlotte Eldridge
 Toni D King, Bakura Afghans
 Linda Marx
 Suni Afghans, in loving memory of Boomer, GCH Suni's Crimson Flare MC
 & Opal, CH Karakush Domin Opaque SC



INCORPORATED
Licensed by the American Kennel Club

SATURDAY, SEPTEMBER 28, 2019

SUNDAY, SEPTEMBER 29, 2019

OFFICERS

Shirley McFaddenPresident
 Jeanie DavisVice President
 Gary GideonTreasurer
 Donna SammonSecretary
 6662 S 12th St, Robinson TX 76706 • rimrockshelties@gmail.com

BOARD OF DIRECTORS

Jeanne Lehrmann • Gaye Warren • Angie Killian

SHOW COMMITTEE

Shirley McFaddenShow Chairman
 PO Box 454, Axtell TX 76624 • (254) 315-4166 • borzois@att.net
 Gaye WarrenAssistant Show Chairman
 Thea Spurline & Gaye WarrenObedience & Rally Co-Chairman
 sunglow9999@gmail.com
 Angie KillianTrophies
 Jeanie DavisJudges Hospitality
 johnny.davis@grandecom.net
 Gaye WarrenJudges Lunches
 cheyenneacd@aol.com
 Julie WilliamsonCatalog Sales
 Carol Zieris & Donna SammonVendors
 Alex Wood & Mark DoyleGrounds
 Laura BurdettReserved Grooming & Saturday B-Match Chair
 tbopossum1@yahoo.com
 Carole ZierisTrick Dog Event Chair
 cjzieris@gmail.com
 Mary Anne WilliamsPeeWee Event Chair
 mawillia@grandecom.net
 Dallas Stewards ClubStewards

SATURDAY

BEST IN SHOW & VARIETY GROUP PRIZES

FOR BEST IN SHOW

POWDER COATED STAINLESS STEEL SPRAY BOTTLE

SMALL SHADOW BOX ROSETTE

Offered by the Cen-Tex Kennel Club, Inc.

FOR RESERVE BEST IN SHOW

POWDER COATED STAINLESS STEEL TUMBLER

ROSETTE

Offered by the Cen-Tex Kennel Club, Inc.

FOR BEST OWNER-HANDLED IN SHOW

POWDER COATED STAINLESS STEEL SPRAY BOTTLE

SMALL SHADOW BOX ROSETTE

Offered by the Cen-Tex Kennel Club, Inc.

FOR RESERVE BEST OWNER-HANDLED IN SHOW

POWDER COATED STAINLESS STEEL TUMBLER

ROSETTE

Offered by the Cen-Tex Kennel Club, Inc.

FOR BEST 4-6 MONTH BEGINNER PUPPY IN SHOW

TOY

ROSETTE

Offered by the Cen-Tex Kennel Club, Inc.

FOR FIRST IN EACH REGULAR VARIETY GROUP

POWDER COATED STAINLESS STEEL 2 QUART WATER BUCKET

Offered by Lauren Brown, Stellar Miniature American Shepherds

FOR FIRST, SECOND, THIRD & FOURTH IN EACH REGULAR VARIETY GROUP

ROSETTE

Offered by the Cen-Tex Kennel Club, Inc.

FOR FIRST IN EACH OWNER-HANDLED VARIETY GROUP

POWDER COATED STAINLESS STEEL 2 QUART WATER BUCKET

Offered by Lauren Brown, Stellar Miniature American Shepherds

FOR FIRST, SECOND, THIRD & FOURTH IN EACH OWNER-HANDLED VARIETY GROUP

ROSETTE

Offered by the Cen-Tex Kennel Club, Inc.

FOR FIRST, SECOND, THIRD & FOURTH IN EACH 4-6 MONTH BEGINNER PUPPY VARIETY GROUP

TOY

ROSETTE

Offered by the Cen-Tex Kennel Club, Inc.

BREED PRIZES

SPORTING BREEDS

VIZSLAS

BEST OF BREED - 2 Quart Powder Coated Water Bucket offered by Jeanne Lehrmann, Kristar Vizslas

HOUD BREEDS

AFGHAN HOUNDS

BEST OF BREED - Powder Coated Stainless Steel 1 Quart Water Bucket offered by Linda Gray, Sahara Kennels

BORZOIS

The following prizes will be a 2 Quart Powder Coated Water Bucket offered by Shirley McFadden & Svora Borzoi.
BEST OF BREED
WINNERS DOG
WINNERS BITCH

TOY BREEDS

HAVANESE

WINNERS DOG - \$10.00 Gift Card offered by Carole Zieris, Primah Tibetan Spaniels
WINNERS BITCH - \$10.00 Gift Card offered by Carole Zieris, Primah Tibetan Spaniels

POODLES (TOY)

The following prizes will be a Crystal Item offered by Martha Carroll, Tally Custom Poodles.
BEST OF VARIETY
BEST OF WINNERS
BEST OF OPPOSITE SEX TO BEST OF VARIETY
SELECT DOG
SELECT BITCH
WINNERS DOG
WINNERS BITCH
BEST OWNER-HANDLED

SHIH TZU

BEST OF BREED - \$15.00 Gift Card offered by Mary Ann Williams, XLNToy

NON-SPORTING BREEDS

POODLES (STANDARD)

BEST OF VARIETY - 2 Quart Powder Coated Water Bucket offered by Angie Killian, Argan Poodles

TIBETAN SPANIELS

WINNERS DOG - \$10.00 Gift Card offered by Carole Zieris, Primah Tibetan Spaniels
WINNERS BITCH - \$10.00 Gift Card offered by Carole Zieris, Primah Tibetan Spaniels

HERDING BREEDS

AUSTRALIAN CATTLE DOGS

BEST OF BREED - 2 Quart Powder Coated Water Bucket offered by Gaye Warren & Michael Stellar, Red N Sled Australian Cattle Dogs

AUSTRALIAN SHEPHERDS

WINNERS DOG - Cooler Tote offered by Laura Burdett
WINNERS BITCH - Cooler Tote offered by Laura Burdett

MINIATURE AMERICAN SHEPHERDS

BEST OF BREED - 2 Quart Water Powder Coated Bucket offered by Lauren Brown, Stellar Miniature American Shepherds

PEMBROKE WELSH CORGIS

WINNERS DOG - 1 Quart Powder Coated Water Bucket offered by Danelle Brown, Nomad Corgis
WINNERS BITCH - 1 Quart Powder Coated Water Bucket offered by Danelle Brown, Nomad Corgis

SHETLAND SHEEPDOGS

BEST OF BREED - 2 Quart Powder Coated Water Bucket offered by Donna Sammon, Rimrock Shelties
WINNERS DOG - 1 Quart Powder Coated Water Bucket offered by Donna Sammon, Rimrock Shelties
WINNERS BITCH - 1 Quart Water Bucket offered by Jeanie Davis, Patriot Shelties

ALL BREED JUNIOR SHOWMANSHIP COMPETITION PRIZES

BEST JUNIOR HANDLER - Powder Coated Stainless Steel Tumbler offered by the Cen-Tex Kennel Club, Inc.

RESERVE BEST JUNIOR HANDLER - Rosette offered by the Cen-Tex Kennel Club, Inc.



The following prizes are offered by the Junior Achievement Challenge.

BEST JUNIOR HANDLER - Large Rosette

OBEDIENCE TRIAL PRIZES

Qualifying score required for all prizes in Titling Classes.

A Dark Green Qualifying Ribbon will be given to each dog attaining a Qualifying Score.

PLEASE NOTE: Refund of entry fees for bitches entered in Obedience that come in season after closing date of this show may be obtained provided that a veterinarian's certificate and a request in writing is received by the Show Superintendent no later than 30 minutes prior to the start of judging.

Transfers will be allowed at this trial per AKC Regulations.

FOR HIGHEST SCORING DOG IN REGULAR CLASSES

2 QUART WATER BUCKET

ROSETTE

Offered by the Cen-Tex Kennel Club, Inc.

FOR HIGHEST COMBINED SCORE IN OPEN B & UTILITY CLASSES

2 QUART WATER BUCKET

ROSETTE

Offered by the Cen-Tex Kennel Club, Inc.

FOR FIRST IN EACH CLASS

TOY

Offered by the Cen-Tex Kennel Club, Inc.

JAC OBEDIENCE PRIZES



ALL JUNIOR HANDLERS (9 YRS & UNDER 18 YRS) AWARDED A QUALIFYING SCORE - 1 Group of AKC Breed Standards (Junior's Choice) offered by the Junior Achievement Challenge

RALLY TRIAL PRIZES

Qualifying score required for all prizes.

A Dark Green Qualifying Ribbon will be given to each dog attaining a Qualifying Score.

PLEASE NOTE: Refund of entry fees for bitches entered in Rally that come in season after closing date of this show may be obtained provided that a veterinarian's certificate and a request in writing is received by the Show Superintendent no later than 30 minutes prior to the start of judging.

Transfers will be allowed at this trial per AKC Regulations.

Ring Size: 40x50 ft

FOR HIGHEST SCORING TRIPLE QUALIFYING SCORE

2 QUART WATER BUCKET

ROSETTE

Offered by the Cen-Tex Kennel Club, Inc.

FOR HIGHEST COMBINED SCORE IN ADVANCED B & EXCELLENT B CLASSES

2 QUART WATER BUCKET

ROSETTE

Offered by the Cen-Tex Kennel Club, Inc.

FOR FIRST IN EACH CLASS

TOY

Offered by the Cen-Tex Kennel Club, Inc.

SUNDAY

BEST IN SHOW & VARIETY GROUP PRIZES

FOR BEST IN SHOW

POWDER COATED STAINLESS STEEL SPRAY BOTTLE

SMALL SHADOW BOX ROSETTE

Offered by the Cen-Tex Kennel Club, Inc.

FOR RESERVE BEST IN SHOW

POWDER COATED STAINLESS STEEL TUMBLER

ROSETTE

Offered by the Cen-Tex Kennel Club, Inc.

FOR BEST OWNER-HANDLED IN SHOW

POWDER COATED STAINLESS STEEL SPRAY BOTTLE

SMALL SHADOW BOX ROSETTE

Offered by the Cen-Tex Kennel Club, Inc.

FOR RESERVE BEST OWNER-HANDLED IN SHOW

POWDER COATED STAINLESS STEEL TUMBLER

ROSETTE

Offered by the Cen-Tex Kennel Club, Inc.

FOR BEST 4-6 MONTH BEGINNER PUPPY IN SHOW

TOY

ROSETTE

Offered by the Cen-Tex Kennel Club, Inc.

FOR FIRST IN EACH REGULAR VARIETY GROUP

POWDER COATED STAINLESS STEEL WATER BUCKET

Offered by Lauren Brown, Stellar Miniature American Shepherds

FOR FIRST, SECOND, THIRD & FOURTH IN EACH REGULAR VARIETY GROUP

ROSETTE

Offered by the Cen-Tex Kennel Club, Inc.

FOR FIRST IN EACH OWNER-HANDLED VARIETY GROUP

POWDER COATED STAINLESS STEEL WATER BUCKET

Offered by Lauren Brown, Stellar Miniature American Shepherds

FOR FIRST, SECOND, THIRD & FOURTH IN EACH OWNER-HANDLED VARIETY GROUP

ROSETTE

Offered by the Cen-Tex Kennel Club, Inc.

FOR FIRST, SECOND, THIRD & FOURTH IN EACH 4-6 MONTH BEGINNER PUPPY VARIETY GROUP

TOY

ROSETTE

Offered by the Cen-Tex Kennel Club, Inc.

BREED PRIZES

SPORTING BREEDS

VIZSLAS

BEST OF BREED - 2 Quart Powder Coated Water Bucket offered by Jeanne Lehrmann, Kristar Vizslas

HOUND BREEDS

BORZOIS

The following prizes will be a 2 Quart Water Powder Coated Bucket offered by Shirley McFadden & Svora Borzoi.
BEST OF BREED
WINNERS DOG
WINNERS BITCH

TOY BREEDS

HAVANESE

WINNERS DOG - \$10.00 Gift Card offered by Carole Zieris, Primah Tibetan Spaniels
WINNERS BITCH - \$10.00 Gift Card offered by Carole Zieris, Primah Tibetan Spaniels

POODLES (TOY)

The following prizes will be a Crystal Item offered by Martha Carroll, Tally Custom Poodles.
BEST OF VARIETY
BEST OF WINNERS
BEST OF OPPOSITE SEX TO BEST OF VARIETY
SELECT DOG
SELECT BITCH
WINNERS DOG
WINNERS BITCH
BEST OWNER-HANDLED

SHIH TZU

BEST OF BREED - \$15.00 Gift Card offered by Mary Ann Williams, XLNToy

NON-SPORTING BREEDS

POODLES (STANDARD)

BEST OF VARIETY - 2 Quart Powder Coated Water Bucket offered by Angie Killian, Argan Poodles

TIBETAN SPANIELS

WINNERS DOG - \$10.00 Gift Card offered by Carole Zieris, Primah Tibetan Spaniels

WINNERS BITCH - \$10.00 Gift Card offered by Carole Zieris, Primah Tibetan Spaniels

HERDING BREEDS

AUSTRALIAN CATTLE DOGS

BEST OF BREED - 2 Quart Powder Coated Water Bucket offered by Gaye Warren & Mike Stellar, Red N Sled Australian Cattle Dogs

AUSTRALIAN SHEPHERDS

WINNERS DOG - Cooler Tote offered by Laura Burdett
WINNERS BITCH - Cooler Tote offered by Laura Burdett

MINIATURE AMERICAN SHEPHERDS

BEST OF BREED - 2 Quart Powder Coated Water Bucket offered by Lauren Brown, Stellar Miniature American Shepherds

PEMBROKE WELSH CORGIS

WINNERS DOG - Corgi Beach Towel offered by Danelle Brown, Nomad Corgis
WINNERS BITCH - Corgi Beach Towel offered by Danelle Brown, Nomad Corgis

SHETLAND SHEEPDOGS

BEST OF BREED - 2 Quart Powder Coated Water Bucket offered by Donna Sammon, Rimrock Shelties

WINNERS DOG - 1 Quart Powder Coated Water Bucket offered by Donna Sammon, Rimrock Shelties

WINNERS BITCH - 1 Quart Water Bucket offered by Jeanie Davis, Patriot Shelties

JUNIOR SHOWMANSHIP COMPETITION PRIZES

BEST JUNIOR HANDLER - Powder Coated Stainless Steel Tumbler offered by the Cen-Tex Kennel Club, Inc.

RESERVE BEST JUNIOR HANDLER - Rosette offered by the Cen-Tex Kennel Club, Inc.



The following prizes are offered by the Junior Achievement Challenge.

BEST JUNIOR HANDLER - Large Rosette

OBEDIENCE TRIAL PRIZES

Qualifying score required for all prizes in Titling Classes.

A Dark Green Qualifying Ribbon will be given to each dog attaining a Qualifying Score.

PLEASE NOTE: Refund of entry fees for bitches entered in Obedience that come in season after closing date of this show may be obtained provided that a veterinarian's certificate and a request in writing is received by the Show Superintendent no later than 30 minutes prior to the start of judging.

Transfers will be allowed at this trial per AKC Regulations.

FOR HIGHEST SCORING DOG IN REGULAR CLASSES

2 QUART WATER BUCKET

ROSETTE

Offered by the Cen-Tex Kennel Club, Inc.

FOR HIGHEST COMBINED SCORE IN OPEN B & UTILITY CLASSES

2 QUART WATER BUCKET

ROSETTE

Offered by the Cen-Tex Kennel Club, Inc.

FOR FIRST IN EACH CLASS

TOY

Offered by the Cen-Tex Kennel Club, Inc.

JAC OBEDIENCE PRIZES



ALL JUNIOR HANDLERS (9 YRS & UNDER 18 YRS) AWARDED A QUALIFYING SCORE - 1 Group of AKC Breed Standards (Junior's Choice) offered by the Junior Achievement Challenge

RALLY TRIAL PRIZES

Qualifying score required for all prizes.

A Dark Green Qualifying Ribbon will be given to each dog attaining a Qualifying Score.

PLEASE NOTE: Refund of entry fees for bitches entered in Rally that come in season after closing date of this show may be obtained provided that a veterinarian's certificate and a request in writing is received by the Show Superintendent no later than 30 minutes prior to the start of judging.

Transfers will be allowed at this trial per AKC Regulations.

Ring Size: 40x50 ft

FOR HIGHEST SCORING TRIPLE QUALIFYING SCORE

2 QUART WATER BUCKET

ROSETTE

Offered by the Cen-Tex Kennel Club, Inc.

FOR HIGHEST COMBINED SCORE IN ADVANCED B & EXCELLENT B CLASSES

2 QUART WATER BUCKET

ROSETTE

Offered by the Cen-Tex Kennel Club, Inc.

FOR FIRST IN EACH CLASS

TOY

Offered by the Cen-Tex Kennel Club, Inc.

OFFICIAL AMERICAN KENNEL CLUB ENTRY FORM

BOTH SIDES OF ENTRY FORM MUST BE SUBMITTED

Independent Specialty Show

AFGHAN HOUND CLUB OF AUSTIN

SATURDAY, SEPTEMBER 28, 2019

BELL COUNTY EXPO CENTER • 301 W LOOP 121, BELTON TX 76513

See page 2 for entry fees

ENTRIES CLOSE WEDNESDAY NOON, SEPTEMBER 11, 2019, or when the numerical limit has been reached, if reached prior to this date at Superintendents Office. (See limit on page 1)
MAIL ENTRIES with Fees Payable to **JACK ONOFRIO**, PO Box 25764, Oklahoma City, Oklahoma 73125-0764 or West Coast exhibitors: PO Box 4660, Portland, Oregon 97208-4660.

NOTICE: PLEASE PUT BREED & NAME OF SHOW ON CHECKS. I ENCLOSE \$_____ for entry fees.
IMPORTANT - Read Carefully instructions on reverse side before filling out. Numbers in the boxes indicate sections of the instructions relevant to the information needed in that box (PLEASE PRINT).

BREED		VARIETY (1)	SEX
DOG (2) (3) SHOW CLASS		CLASS (3) DIVISION Weight, Color, Etc.	
ADDITIONAL CLASSES	OBEDIENCE CLASS (Jump Height)	RALLY CLASS (Jump Height)	JR. SHOWMANSHIP CLASS

NAME OF (See Back) JUNIOR HANDLER (if any)	JR. HANDLER AKC #
---	----------------------

<input type="checkbox"/> AKC® NO. <input type="checkbox"/> PAL NO. <input type="checkbox"/> FOREIGN REG. NO. & COUNTRY	Enter number here	DATE OF BIRTH
		PLACE OF BIRTH (list country) Do not print the above in the catalog

BREEDER _____

SIRE _____

DAM _____

Exhibitor's Code _____

ACTUAL OWNER(S) [4] _____
 (Please Print)

OWNER'S ADDRESS _____

CITY _____ STATE _____ ZIP + 4 _____

NAME OF OWNER'S AGENT (IF ANY) AT THIS SHOW _____ CODE # _____

I CERTIFY that I am the actual owner of the dog, or that I am the duly authorized agent of the actual owner whose name I have entered above. In consideration of the acceptance of this entry, I (we) agree to abide by the rules and regulations of the American Kennel Club in effect at the time of this event, and by any additional rules and regulations appearing in the premium list for this event, and further agree to be bound by the "Agreement" printed on the reverse side of this entry form. I (we) certify and represent that the dog entered is not a hazard to persons or other dogs. This entry is submitted for acceptance on the foregoing representation and Agreement. I (we) agree to conduct myself (ourselves) in accordance with all such Rules and Regulations (including all provisions applying to discipline) and to abide by any decisions made in accord with them.

SIGNATURE of owner or his agent
 duly authorized to make this entry _____

Telephone () _____

ARE YOU A NEW EXHIBITOR? Yes No OWNER-HANDLED ELIGIBLE? Yes No

Email address: _____
 (An acknowledgement or receipt of entry may be sent to this email address):

Emergency Contact: _____ Telephone () _____

AGREEMENT

I (we) agree that the club holding this event has the right to refuse this entry for cause which the club shall deem sufficient. In consideration of the acceptance of this entry and of the holding of this event and of the opportunity to have the dog judged and to win prizes, ribbons, or trophies, I (we) agree to hold the AKC, the event-giving club, their members, directors, governors, officers, agents, superintendents or event secretary and the owner and/or lessor of the premises and any provider of services that are necessary to hold this event and any employees or volunteers of the aforementioned parties, and any AKC approved judge, judging at this event, harmless from any claim for loss or injury which may be alleged to have been caused directly or indirectly to any person or thing by the act of this dog while in or about the event premises or grounds or near any entrance thereto, and I (we) personally assume all responsibility and liability for any such claim; and I (we) further agree to hold the aforementioned parties harmless from any claim for loss, injury or damage to this dog. Additionally, I (we) hereby assume the sole responsibility for and agree to indemnify, defend and save the aforementioned parties harmless from any and all loss and expense (including legal fees) by reason of the liability imposed by law upon any of the aforementioned parties for damage because of bodily injuries, including death at any time resulting therefrom, sustained by any person or persons, including myself (ourselves), or on account of damage to property, arising out of or in consequence of my (our) participation in this event, however such, injuries, death or property damage may be caused, and whether or not the same may have been caused or may be alleged to have been caused by the negligence of the aforementioned parties or any of their employees, agents, or any other persons. **I (WE) AGREE THAT ANY CAUSE OF ACTION, CONTROVERSY OR CLAIM ARISING OUT OF OR RELATED TO THE ENTRY, EXHIBITION OR ATTENDANCE AT THE EVENT BETWEEN THE AKC AND THE EVENT-GIVING CLUB (UNLESS OTHERWISE STATED IN ITS PREMIUM LIST) AND MYSELF (OURSELVES) OR AS TO THE CONSTRUCTION, INTERPRETATION AND EFFECT OF THIS AGREEMENT SHALL BE SETTLED BY ARBITRATION PURSUANT TO THE APPLICABLE RULES OF THE AMERICAN ARBITRATION ASSOCIATION. HOWEVER, PRIOR TO ARBITRATION ALL APPLICABLE AKC BYLAWS, RULES, REGULATIONS AND PROCEDURES MUST FIRST BE FOLLOWED AS SET FORTH IN THE AKC CHARTER AND BYLAWS, RULES, REGULATIONS, PUBLISHED POLICIES AND GUIDELINES.**

INSTRUCTIONS

- (Variety) if you are entering a dog of breed in which there are varieties for show purposes, please designate the particular variety you are entering i.e., Cocker Spaniel (solid color black, ASCOB, parti-color). Beagles (not exceeding 13 in. over 13 in. but not exceeding 15 in.). Dachshunds (longhaired, smooth, wirehaired), Bull Terriers (colored, white), Manchester Terriers (standard, toy), Chihuahuas (smooth coat, long coat), English Toy Spaniels (King Charles and Ruby, Blenheim and Prince Charles), Poodles (toy, miniature, standard), Collies (rough, smooth),
- The following categories of dogs may be entered and shown in Best of Breed competition; Dogs that are Champions of Record and dogs which, according to their owner's records, have completed the requirements for a championship, but whose championships are unconfirmed. The showing of unconfirmed Champions in Best of Breed competition is limited to a period of 90 days from the date of the show where the dog completed the requirements for a championship.
- (Event Class) Consult the classification in this premium list. If the event class in which you are entering your dog is divided, then, in addition to designating the class, specify the particular division of the class in which you are entering your dog, i.e., age division, color division, weight division.
- A dog must be entered in the name of the person who actually owned it at the time entries for an event closed. If a registered dog has been acquired by a new owner, it must be entered in the name of its new owner in any event for which entries closed after the date of acquirement, regardless of whether the new owner has received the registration certificate indicating that the dog is recorded in his name. State on entry form whether transfer application has been mailed to the AKC (For complete rules refer to Chapter 11, Section 3).
- Mixed Breed dogs entering classes for Agility, Obedience and Rally trials should mark Breed as AKC Canine Partners Listed Dog "All-American Dog/Mixed Breed." Sire and Dam information shall remain blank for mixed breed entrants.

If this entry is for Jr Showmanship, please enter the following information:

JUNIOR SHOWMANSHIP _____ **JR.'S DATE OF BIRTH** _____

AKC JR HANDLER NUMBER _____

The above number MUST be included. Should you not have your Junior Handler number, this may be obtained from the AMERICAN KENNEL CLUB. PHONE:(919) 233-9767.

By signing the entry form I (we) certify that the Junior Showman does not now, and will not at any time, act as an agent/handler for pay while continuing to compete in Junior Showmanship.

ADDRESS _____

City _____ State _____ ZIP _____

If Jr. Handler is not the owner of the dog identified on the face of this form, what is the relationship of the Jr. Handler to the owner?

OFFICIAL AMERICAN KENNEL CLUB ENTRY FORM
BOTH SIDES OF ENTRY FORM MUST BE SUBMITTED

DeeWee Competition

CEN-TEX KENNEL CLUB, INC.

SATURDAY, SEPTEMBER 28, 2019

BELL COUNTY EXPO CENTER • 301 W LOOP 121, BELTON TX 76513

See page 11 for entry fees

PRE-ENTRIES CLOSE WEDNESDAY NOON, SEPTEMBER 11, 2019, or when the numerical limit has been reached, if reached prior to this date at Superintendents Office. (See limit on page 11)

MAIL ENTRIES with Fees Payable to **JACK ONOFRIO**, PO Box 25764, Oklahoma City, Oklahoma 73125-0764 or West Coast exhibitors: PO Box 4660, Portland, Oregon 97208-4660.

IF ENTRY LIMIT IS NOT MET, DAY OF SHOW ENTRIES WILL BE ACCEPTED

NOTICE: PLEASE PUT BREED & NAME OF SHOW ON CHECKS. I ENCLOSE \$ _____ for entry fees.
IMPORTANT - Read Carefully instructions on reverse side before filling out. Numbers in the boxes indicate sections of the instructions relevant to the information needed in that box (PLEASE PRINT).

BREED		VARIETY (1)		SEX
DOG (2) (3) SHOW CLASS		CLASS (3) DIVISION Weight, Color, Etc.		
ADDITIONAL CLASSES	OBEDIENCE CLASS (Jump Height)	RALLY CLASS (Jump Height)	JR. SHOWMANSHIP CLASS	
NAME OF (See Back) JUNIOR HANDLER (if any)		JR. HANDLER AKC #		
FULL NAME OF DOG				
<input type="checkbox"/> AKC® NO.	Enter number here	DATE OF BIRTH		
<input type="checkbox"/> PAL NO.		PLACE OF BIRTH (list country)		
<input type="checkbox"/> FOREIGN REG. NO. & COUNTRY		Do not print the above in the catalog		

BREEDER

SIRE

DAM

Exhibitor's Code _____

ACTUAL OWNER(S) [4]

(Please Print)

OWNER'S ADDRESS _____

CITY _____ STATE _____ ZIP + 4 _____

NAME OF OWNER'S AGENT (IF ANY) AT THIS SHOW

CODE #

I CERTIFY that I am the actual owner of the dog, or that I am the duly authorized agent of the actual owner whose name I have entered above. In consideration of the acceptance of this entry, I (we) agree to abide by the rules and regulations of the American Kennel Club in effect at the time of this event, and by any additional rules and regulations appearing in the premium list for this event, and further agree to be bound by the "Agreement" printed on the reverse side of this entry form. I (we) certify and represent that the dog entered is not a hazard to persons or other dogs. This entry is submitted for acceptance on the foregoing representation and Agreement. I (we) agree to conduct myself (ourselves) in accordance with all such Rules and Regulations (including all provisions applying to discipline) and to abide by any decisions made in accord with them.

SIGNATURE of owner or his agent
duly authorized to make this entry _____

Telephone () _____

ARE YOU A NEW EXHIBITOR? Yes No

Email address: _____

(An acknowledgement or receipt of entry may be sent to this email address):

Emergency Contact: _____ Telephone () _____

AGREEMENT

I (we) agree that the club holding this event has the right to refuse this entry for cause which the club shall deem sufficient. In consideration of the acceptance of this entry and of the holding of this event and of the opportunity to have the dog judged and to win prizes, ribbons, or trophies, I (we) agree to hold the AKC, the event-giving club, their members, directors, governors, officers, agents, superintendents or event secretary and the owner and/or lessor of the premises and any provider of services that are necessary to hold this event and any employees or volunteers of the aforementioned parties, and any AKC approved judge, judging at this event, harmless from any claim for loss or injury which may be alleged to have been caused directly or indirectly to any person or thing by the act of this dog while in or about the event premises or grounds or near any entrance thereto, and I (we) personally assume all responsibility and liability for any such claim; and I (we) further agree to hold the aforementioned parties harmless from any claim for loss, injury or damage to this dog. Additionally, I (we) hereby assume the sole responsibility for and agree to indemnify, defend and save the aforementioned parties harmless from any and all loss and expense (including legal fees) by reason of the liability imposed by law upon any of the aforementioned parties for damage because of bodily injuries, including death at any time resulting therefrom, sustained by any person or persons, including myself (ourselves), or on account of damage to property, arising out of or in consequence of my (our) participation in this event, however such, injuries, death or property damage may be caused, and whether or not the same may have been caused or may be alleged to have been caused by the negligence of the aforementioned parties or any of their employees, agents, or any other persons. **I (WE) AGREE THAT ANY CAUSE OF ACTION, CONTROVERSY OR CLAIM ARISING OUT OF OR RELATED TO THE ENTRY, EXHIBITION OR ATTENDANCE AT THE EVENT BETWEEN THE AKC AND THE EVENT-GIVING CLUB (UNLESS OTHERWISE STATED IN ITS PREMIUM LIST) AND MYSELF (OURSELVES) OR AS TO THE CONSTRUCTION, INTERPRETATION AND EFFECT OF THIS AGREEMENT SHALL BE SETTLED BY ARBITRATION PURSUANT TO THE APPLICABLE RULES OF THE AMERICAN ARBITRATION ASSOCIATION. HOWEVER, PRIOR TO ARBITRATION ALL APPLICABLE AKC BYLAWS, RULES, REGULATIONS AND PROCEDURES MUST FIRST BE FOLLOWED AS SET FORTH IN THE AKC CHARTER AND BYLAWS, RULES, REGULATIONS, PUBLISHED POLICIES AND GUIDELINES.**

INSTRUCTIONS

- (Variety) if you are entering a dog of breed in which there are varieties for show purposes, please designate the particular variety you are entering i.e., Cocker Spaniel (solid color black, ASCOB, parti-color). Beagles (not exceeding 13 in. over 13 in. but not exceeding 15 in.). Dachshunds (longhaired, smooth, wirehaired), Bull Terriers (colored, white), Manchester Terriers (standard, toy), Chihuahuas (smooth coat, long coat), English Toy Spaniels (King Charles and Ruby, Blenheim and Prince Charles), Poodles (toy, miniature, standard), Collies (rough, smooth),
- The following categories of dogs may be entered and shown in Best of Breed competition; Dogs that are Champions of Record and dogs which, according to their owner's records, have completed the requirements for a championship, but whose championships are unconfirmed. The showing of unconfirmed Champions in Best of Breed competition is limited to a period of 90 days from the date of the show where the dog completed the requirements for a championship.
- (Event Class) Consult the classification in this premium list. If the event class in which you are entering your dog is divided, then, in addition to designating the class, specify the particular division of the class in which you are entering your dog, i.e., age division, color division, weight division.
- A dog must be entered in the name of the person who actually owned it at the time entries for an event closed. If a registered dog has been acquired by a new owner, it must be entered in the name of its new owner in any event for which entries closed after the date of acquirement, regardless of whether the new owner has received the registration certificate indicating that the dog is recorded in his name. State on entry form whether transfer application has been mailed to the AKC (For complete rules refer to Chapter 11, Section 3).
- Mixed Breed dogs entering classes for Agility, Obedience and Rally trials should mark Breed as AKC Canine Partners Listed Dog "All-American Dog/Mixed Breed." Sire and Dam information shall remain blank for mixed breed entrants.

If this entry is for Jr Showmanship, please enter the following information:

JUNIOR SHOWMANSHIP

JR.'S DATE OF BIRTH _____

AKC JR HANDLER NUMBER _____

The above number MUST be included. Should you not have your Junior Handler number, this may be obtained from the AMERICAN KENNEL CLUB. PHONE:(919) 233-9767.

By signing the entry form I (we) certify that the Junior Showman does not now, and will not at any time, act as an agent/handler for pay while continuing to compete in Junior Showmanship.

ADDRESS

City _____ **State** _____ **ZIP** _____

■ If Jr. Handler is not the owner of the dog identified on the face of this form, what is the relationship of the Jr. Handler to the owner?

OFFICIAL AMERICAN KENNEL CLUB ENTRY FORM
BOTH SIDES OF ENTRY FORM MUST BE SUBMITTED

Appropriate Box(es) MUST BE CHECKED

CEN-TEX KENNEL CLUB, INC.

SATURDAY, SEPTEMBER 28, 2019 • 4-6 MONTH BEGINNER PUPPY

SUNDAY, SEPTEMBER 29, 2019 • 4-6 MONTH BEGINNER PUPPY

BELL COUNTY EXPO CENTER • 301 W LOOP 121, BELTON TX 76513

See page 2 for entry fees

ENTRIES CLOSE WEDNESDAY NOON, SEPTEMBER 11, 2019, or when the numerical limit have been reached, if reached prior to this date at Superintendents Office. (See limit on page 1)

MAIL ENTRIES with Fees Payable to **JACK ONOFRIO**, PO Box 25764, Oklahoma City, Oklahoma 73125-0764 or West Coast exhibitors: PO Box 4660, Portland, Oregon 97208-4660.

NOTICE: PLEASE PUT BREED & NAME OF SHOW ON CHECKS. I ENCLOSE \$_____ for entry fees.
IMPORTANT - Read Carefully instructions on reverse side before filling out. Numbers in the boxes indicate sections of the instructions relevant to the information needed in that box (PLEASE PRINT).

BREED		VARIETY (1)		SEX	
DOG (2) (3) SHOW CLASS			CLASS (3) DIVISION Weight, Color, Etc.		
ADDITIONAL CLASSES	OBEDIENCE CLASS (Jump Height)	RALLY CLASS (Jump Height)	JR. SHOWMANSHIP CLASS		
NAME OF (See Back) JUNIOR HANDLER (if any)			JR. HANDLER AKC #		
FULL NAME OF DOG					
<input type="checkbox"/> AKC® NO.		Enter number here	DATE OF BIRTH		
<input type="checkbox"/> PAL NO.			PLACE OF BIRTH (list country)		
<input type="checkbox"/> FOREIGN REG. NO. & COUNTRY			Do not print the above in the catalog		

BREEDER _____

SIRE _____

DAM _____

Exhibitor's Code _____

ACTUAL OWNER(S) [4] _____
(Please Print)

OWNER'S ADDRESS _____

CITY _____ STATE _____ ZIP + 4 _____

NAME OF OWNER'S AGENT (IF ANY) AT THIS SHOW _____ CODE # _____

I CERTIFY that I am the actual owner of the dog, or that I am the duly authorized agent of the actual owner whose name I have entered above. In consideration of the acceptance of this entry, I (we) agree to abide by the rules and regulations of the American Kenne Club in effect at the time of this event, and by any additional rules and regulations appearing in the premium list for this event, and further agree to be bound by the "Agreement" printed on the reverse side of this entry form. I (we) certify and represent that the dog entered is not a hazard to persons or other dogs. This entry is submitted for acceptance on the foregoing representation and Agreement. I (we) agree to conduct myself (ourselves) in accordance with all such Rules and Regulations (including all provisions applying to discipline) and to abide by any decisions made in accord with them.

SIGNATURE of owner or his agent
duly authorized to make this entry _____

Telephone () _____

ARE YOU A NEW EXHIBITOR? Yes No OWNER-HANDLED ELIGIBLE? Yes No

Email address: _____
(An acknowledgement or receipt of entry may be sent to this email address):

Emergency Contact: _____ Telephone () _____

AGREEMENT

I (we) agree that the club holding this event has the right to refuse this entry for cause which the club shall deem sufficient. In consideration of the acceptance of this entry and of the holding of this event and of the opportunity to have the dog judged and to win prizes, ribbons, or trophies, I (we) agree to hold the AKC, the event-giving club, their members, directors, governors, officers, agents, superintendents or event secretary and the owner and/or lessor of the premises and any provider of services that are necessary to hold this event and any employees or volunteers of the aforementioned parties, and any AKC approved judge, judging at this event, harmless from any claim for loss or injury which may be alleged to have been caused directly or indirectly to any person or thing by the act of this dog while in or about the event premises or grounds or near any entrance thereto, and I (we) personally assume all responsibility and liability for any such claim; and I (we) further agree to hold the aforementioned parties harmless from any claim for loss, injury or damage to this dog. Additionally, I (we) hereby assume the sole responsibility for and agree to indemnify, defend and save the aforementioned parties harmless from any and all loss and expense (including legal fees) by reason of the liability imposed by law upon any of the aforementioned parties for damage because of bodily injuries, including death at any time resulting therefrom, sustained by any person or persons, including myself (ourselves), or on account of damage to property, arising out of or in consequence of my (our) participation in this event, however such, injuries, death or property damage may be caused, and whether or not the same may have been caused or may be alleged to have been caused by the negligence of the aforementioned parties or any of their employees, agents, or any other persons. **I (WE) AGREE THAT ANY CAUSE OF ACTION, CONTROVERSY OR CLAIM ARISING OUT OF OR RELATED TO THE ENTRY, EXHIBITION OR ATTENDANCE AT THE EVENT BETWEEN THE AKC AND THE EVENT-GIVING CLUB (UNLESS OTHERWISE STATED IN ITS PREMIUM LIST) AND MYSELF (OURSELVES) OR AS TO THE CONSTRUCTION, INTERPRETATION AND EFFECT OF THIS AGREEMENT SHALL BE SETTLED BY ARBITRATION PURSUANT TO THE APPLICABLE RULES OF THE AMERICAN ARBITRATION ASSOCIATION. HOWEVER, PRIOR TO ARBITRATION ALL APPLICABLE AKC BYLAWS, RULES, REGULATIONS AND PROCEDURES MUST FIRST BE FOLLOWED AS SET FORTH IN THE AKC CHARTER AND BYLAWS, RULES, REGULATIONS, PUBLISHED POLICIES AND GUIDELINES.**

INSTRUCTIONS

- (Variety) if you are entering a dog of breed in which there are varieties for show purposes, please designate the particular variety you are entering i.e., Cocker Spaniel (solid color black, ASCOB, parti-color). Beagles (not exceeding 13 in. over 13 in. but not exceeding 15 in.). Dachshunds (longhaired, smooth, wirehaired), Bull Terriers (colored, white), Manchester Terriers (standard, toy), Chihuahuas (smooth coat, long coat), English Toy Spaniels (King Charles and Ruby, Blenheim and Prince Charles), Poodles (toy, miniature, standard), Collies (rough, smooth),
- The following categories of dogs may be entered and shown in Best of Breed competition; Dogs that are Champions of Record and dogs which, according to their owner's records, have completed the requirements for a championship, but whose championships are unconfirmed. The showing of unconfirmed Champions in Best of Breed competition is limited to a period of 90 days from the date of the show where the dog completed the requirements for a championship.
- (Event Class) Consult the classification in this premium list. If the event class in which you are entering your dog is divided, then, in addition to designating the class, specify the particular division of the class in which you are entering your dog, i.e., age division, color division, weight division.
- A dog must be entered in the name of the person who actually owned it at the time entries for an event closed. If a registered dog has been acquired by a new owner, it must be entered in the name of its new owner in any event for which entries closed after the date of acquirement, regardless of whether the new owner has received the registration certificate indicating that the dog is recorded in his name. State on entry form whether transfer application has been mailed to the AKC (For complete rules refer to Chapter 11, Section 3).
- Mixed Breed dogs entering classes for Agility, Obedience and Rally trials should mark Breed as AKC Canine Partners Listed Dog "All-American Dog/Mixed Breed." Sire and Dam information shall remain blank for mixed breed entrants.

If this entry is for Jr Showmanship, please enter the following information:

JUNIOR SHOWMANSHIP _____ **JR.'S DATE OF BIRTH** _____

AKC JR HANDLER NUMBER _____

The above number MUST be included. Should you not have your Junior Handler number, this may be obtained from the AMERICAN KENNEL CLUB. PHONE:(919) 233-9767.

By signing the entry form I (we) certify that the Junior Showman does not now, and will not at any time, act as an agent/handler for pay while continuing to compete in Junior Showmanship.

ADDRESS _____

City _____ **State** _____ **ZIP** _____

■ If Jr. Handler is not the owner of the dog identified on the face of this form, what is the relationship of the Jr. Handler to the owner?